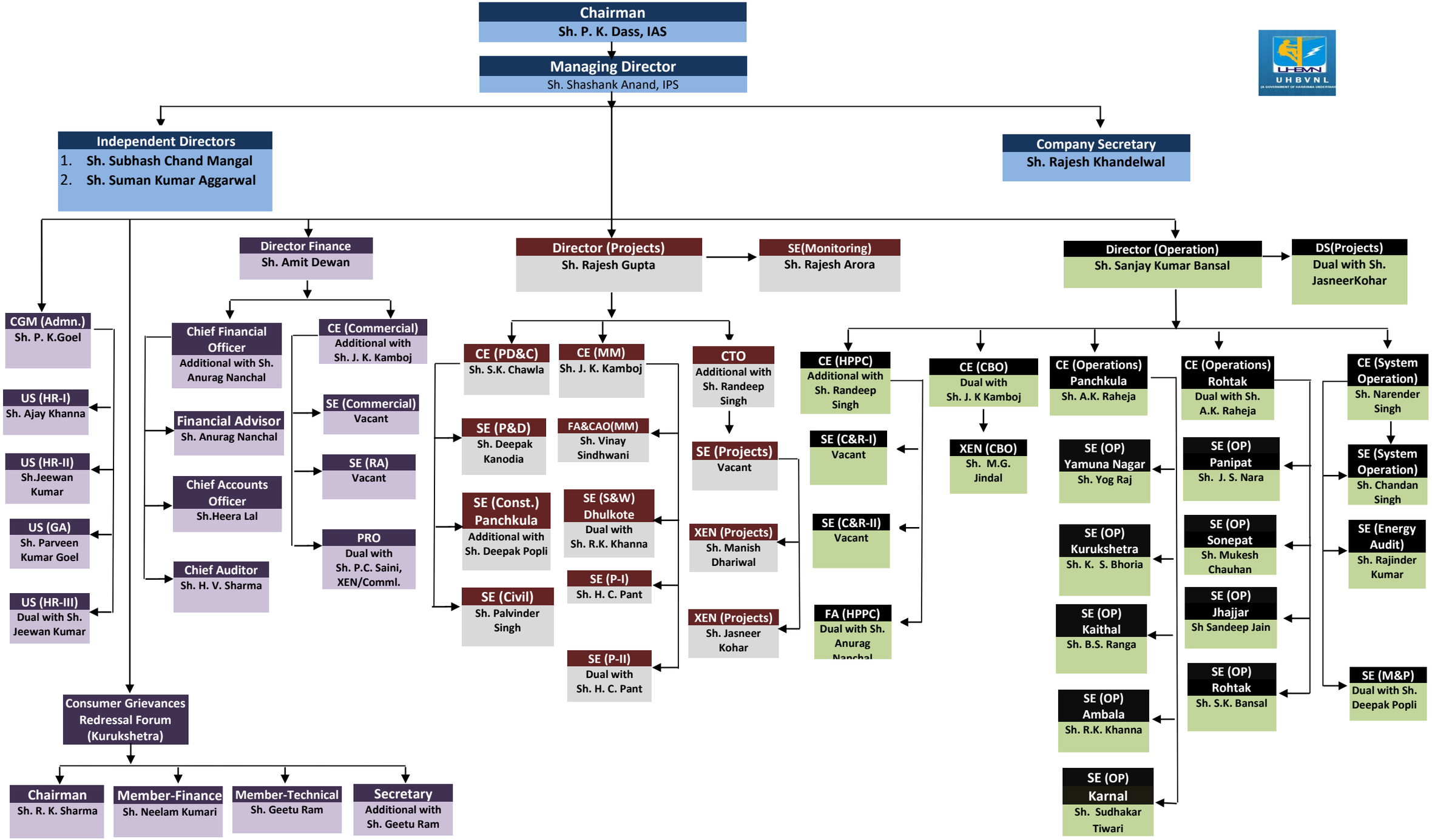
Chairman
Sh. P. K. Dass, IAS
Managing Director
Sh. Shashank Anand, IPS
Independent Directors
1. Sh. Subhash Chand Mangal
2. Sh. Suman Kumar Aggarwal
Company Secretary
Sh. Rajesh Khandelwal
CGM (Admn.)
Sh. P. K.Goel
US (HR-I)
Sh. Ajay Khanna
US (HR-II)
Sh.Jeewan Kumar
US (GA)
Sh. Parveen Kumar Goel
US (HR-III)
Dual with Sh. Jeewan Kumar
Director Finance
Sh. Amit Dewan
Chief Financial Officer
Additional with Sh. Anurag Nanchal
Financial Advisor
Sh. Anurag Nanchal
Chief Accounts Officer
Sh.Heera Lal
Chief Auditor
Sh. H. V. Sharma
CE (Commercial)
Additional with Sh. J. K. Kamboj
SE (Commercial)
Vacant
SE (RA)
Vacant
PRO
Dual with Sh. P.C. Saini, XEN/Comml.
Director (Projects)
Sh. Rajesh Gupta
SE(Monitoring)
Sh. Rajesh Arora
CE (PD&C)
Sh. S.K. Chawla
SE (P&D)
Sh. Deepak Kanodia
SE (Const.) Panchkula
Additional with Sh. Deepak Popli
SE (Civil)
Sh. Palvinder Singh
CE (MM)
Sh. J. K. Kamboj
FA&CAO(MM)
Sh. Vinay Sindhwani
SE (S&W) Dhulkote
Dual with Sh. R.K. Khanna
SE (P-I)
Sh. H. C. Pant
SE (P-II)
Dual with Sh. H. C. Pant
CTO
Additional with Sh. Randeep Singh
SE (Projects)
Vacant
XEN (Projects)
Sh. Manish Dhariwal
XEN (Projects)
Sh. Jasneer Kohar
Director (Operation)
Sh. Sanjay Kumar Bansal
DS(Projects)
Dual with Sh. JasneerKohar
CE (HPPC)
Additional with Sh. Randeep Singh
SE (C&R-I)
Vacant
SE (C&R-II)
Vacant
FA (HPPC)
Dual with Sh. Anurag Nanchal
CE (CBO)
Dual with Sh. J. K Kamboj
XEN (CBO)
Sh. M.G. Jindal
CE (Operations) Panchkula
Sh. A.K. Raheja
SE (OP) Yamuna Nagar
Sh. Yog Raj
SE (OP) Kurukshetra
Sh. K. S. Bhoria
SE (OP) Kaithal
Sh. B.S. Ranga
SE (OP) Ambala
Sh. R.K. Khanna
SE (OP) Karnal
Sh. Sudhakar Tiwari
CE (Operations) Rohtak
Dual with Sh. A.K. Raheja
SE (OP) Panipat
Sh. J. S. Nara
SE (OP) Sonepat
Sh. Mukesh Chauhan
SE (OP) Jhajjar
Sh Sandeep Jain
SE (OP) Rohtak
Sh. S.K. Bansal
CE (System Operation)
Sh. Narender Singh
SE (System Operation)
Sh. Chandan Singh
SE (Energy Audit)
Sh. Rajinder Kumar
SE (M&P)
Dual with Sh. Deepak Popli
Consumer Grievances Redressal Forum (Kurukshetra)
Chairman
Sh. R. K. Sharma
Member-Finance
Sh. Neelam Kumari
Member-Technical
Sh. Geetu Ram
Secretary
Additional with Sh. Geetu Ram