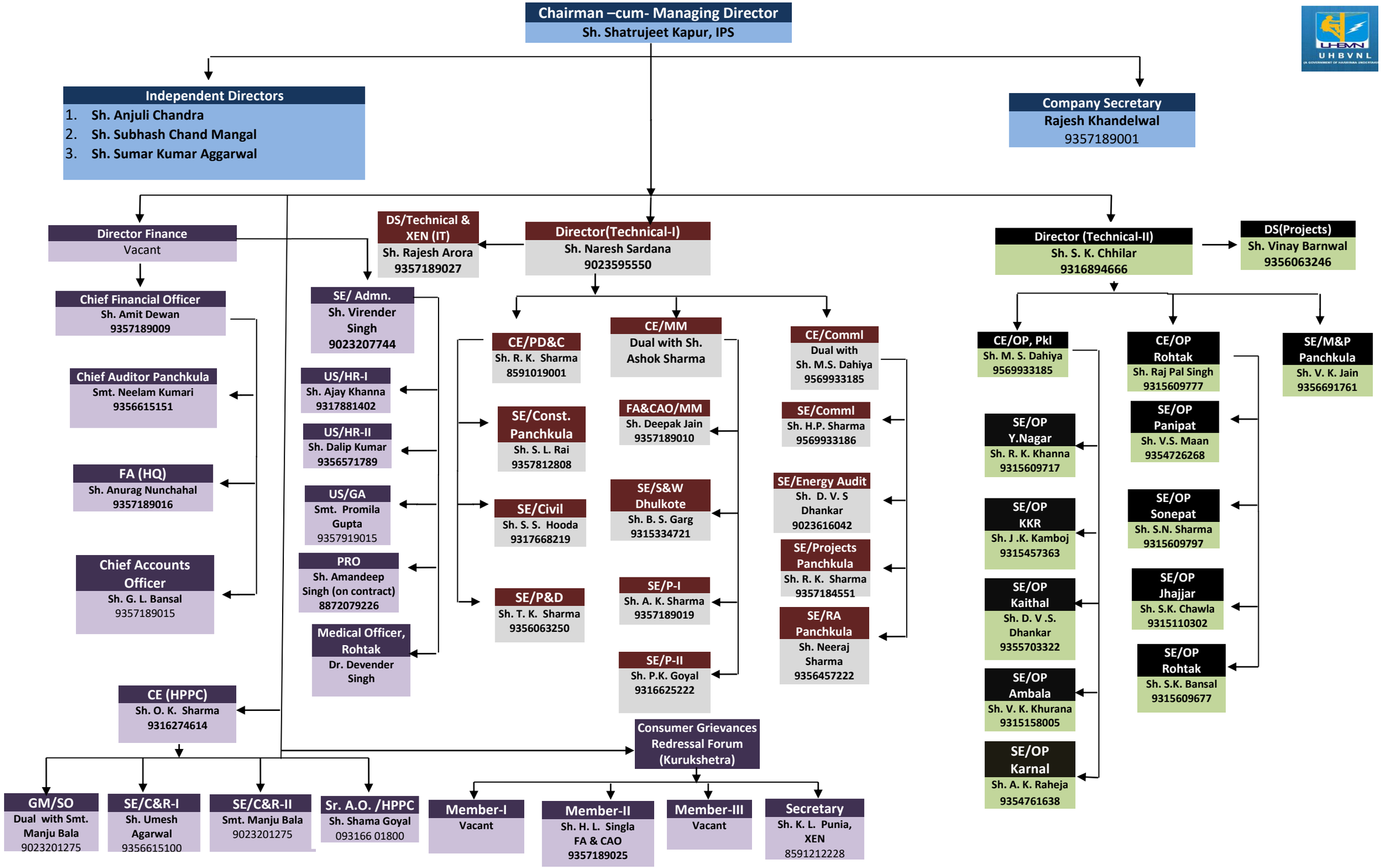
Chairman –cum- Managing Director
Sh. Shatrujeet Kapur, IPS
Independent Directors
1. Sh. Anjuli Chandra
2. Sh. Subhash Chand Mangal
3. Sh. Sumar Kumar Aggarwal
Company Secretary
Rajesh Khandelwal
9357189001
Director Finance
Vacant
DS/Technical & XEN (IT)
Sh. Rajesh Arora
9357189027
Director(Technical-I)
Sh. Naresh Sardana
9023595550
Director (Technical-II)
Sh. S. K. Chhilar
9316894666
DS(Projects)
Sh. Vinay Barnwal
9356063246
Chief Financial Officer
Sh. Amit Dewan
9357189009
Chief Auditor Panchkula
Smt. Neelam Kumari
9356615151
FA (HQ)
Sh. Anurag Nunchahal
9357189016
Chief Accounts Officer
Sh. G. L. Bansal
9357189015
SE/ Admn.
Sh. Virender Singh
9023207744
US/HR-I
Sh. Ajay Khanna
9317881402
US/HR-II
Sh. Dalip Kumar
9356571789
US/GA
Smt. Promila Gupta
9357919015
PRO
Sh. Amandeep Singh (on contract)
8872079226
Medical Officer, Rohtak
Dr. Devender Singh
CE/PD&C
Sh. R. K. Sharma
8591019001
SE/Const. Panchkula
Sh. S. L. Rai
9357812808
SE/Civil
Sh. S. S. Hooda
9317668219
SE/P&D
Sh. T. K. Sharma
9356063250
CE/MM
Dual with Sh. Ashok Sharma
FA&CAO/MM
Sh. Deepak Jain
9357189010
SE/S&W Dhulkote
Sh. B. S. Garg
9315334721
SE/P-I
Sh. A. K. Sharma
9357189019
SE/P-II
Sh. P.K. Goyal
9316625222
CE/Comml
Dual with Sh. M.S. Dahiya
9569933185
SE/Comml
Sh. H.P. Sharma
9569933186
SE/Energy Audit
Sh. D. V. S Dhankar
9023616042
SE/Projects Panchkula
Sh. R. K. Sharma
9357184551
SE/RA Panchkula
Sh. Neeraj Sharma
9356457222
CE/OP, Pkl
Sh. M. S. Dahiya
9569933185
SE/OP Y.Nagar
Sh. R. K. Khanna
9315609717
SE/OP KKR
Sh. J .K. Kamboj
9315457363
SE/OP Kaithal
Sh. D. V .S. Dhankar
9355703322
SE/OP Ambala
Sh. V. K. Khurana
9315158005
SE/OP Karnal
Sh. A. K. Raheja
9354761638
CE/OP Rohtak
Sh. Raj Pal Singh
9315609777
SE/OP Panipat
Sh. V.S. Maan
9354726268
SE/OP Sonepat
Sh. S.N. Sharma
9315609797
SE/OP Jhajjar
Sh. S.K. Chawla
9315110302
SE/OP Rohtak
Sh. S.K. Bansal
9315609677
SE/M&P Panchkula
Sh. V. K. Jain
9356691761
CE (HPPC)
Sh. O. K. Sharma
9316274614
GM/SO
Dual with Smt. Manju Bala
9023201275
SE/C&R-I
Sh. Umesh Agarwal
9356615100
SE/C&R-II
Smt. Manju Bala
9023201275
Sr. A.O. /HPPC
Sh. Shama Goyal
093166 01800
Consumer Grievances Redressal Forum (Kurukshetra)
Member-I
Vacant
Member-II
Sh. H. L. Singla
FA & CAO
9357189025
Member-III
Vacant
Secretary
Sh. K. L. Punia, XEN
8591212228